Care Roles to Deliver the Transforming Care Programme - Building the Right Support

Skills for Health

orcare

NHS

Health Edu tion Eng

1. Background 3

2. Introduction 4

3. Workforce enablers 5

4. Transforming care roles 6

4.1 New to care worker/adult care worker 6

4.2 Lead adult care worker 7

4.3 Lead practitioner in adult care 9

4.4 Manager/advanced practitioner 11

4.5 Named social worker 13

4.6 Learning and development lead, PBS lead practitioner or trainer 15

4.7 Consultant PBS practitioner 15

4.8 Consultant practitioner 15

5. Employing and training a direct support worker 16

5.1

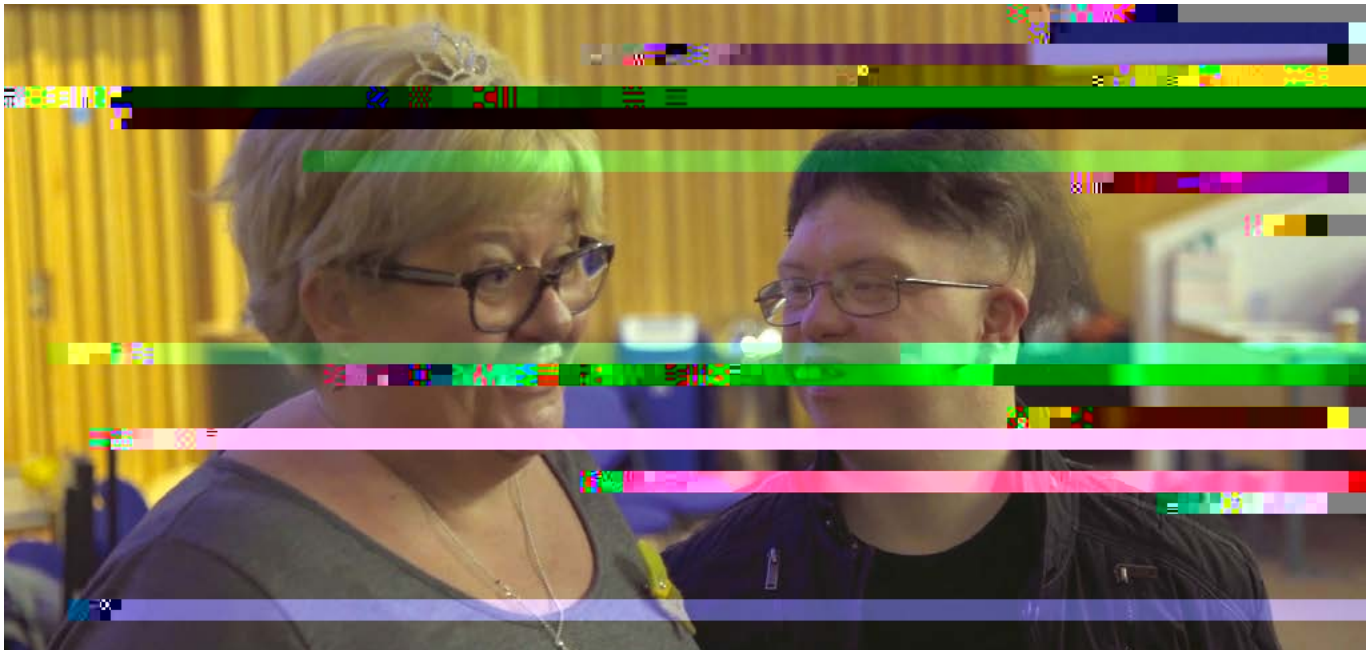

A[illegible]

[illegible]

[illegible]

[illegible]

[illegible]

[illegible]

[illegible]

[illegible]

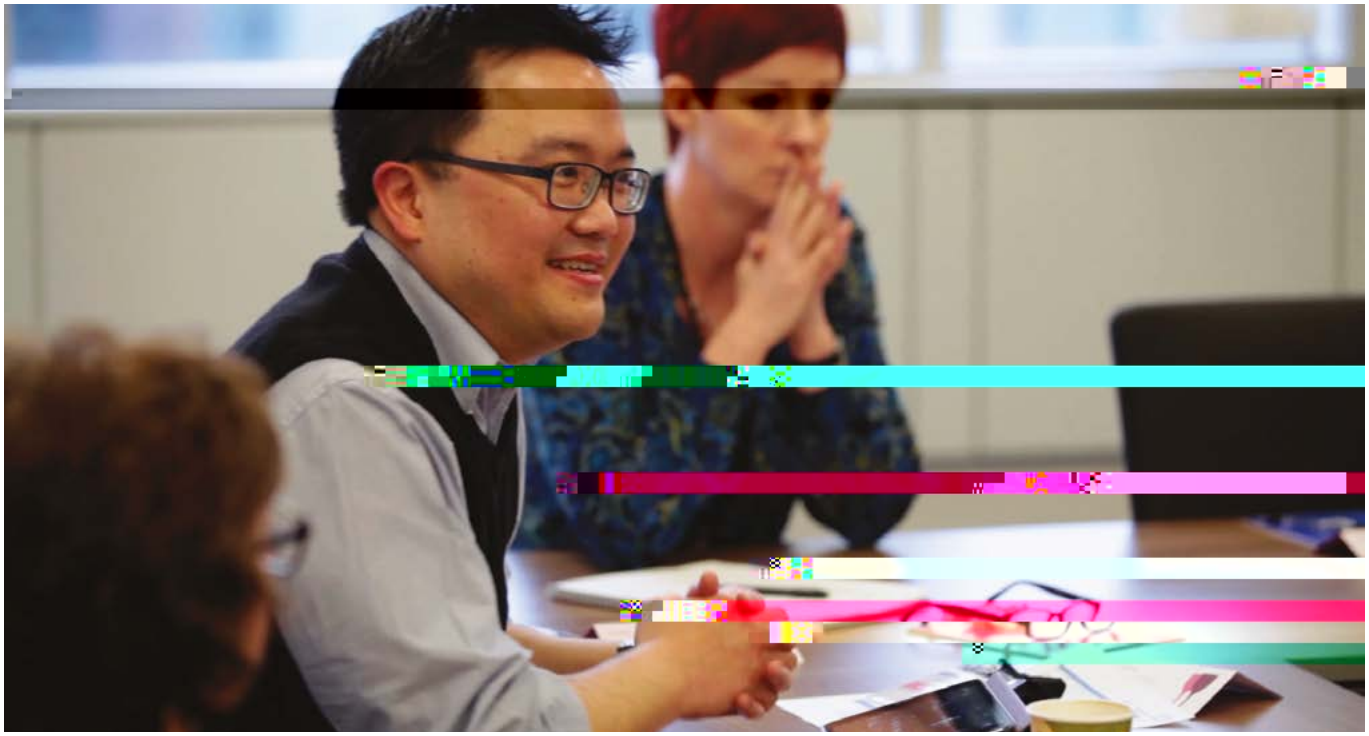

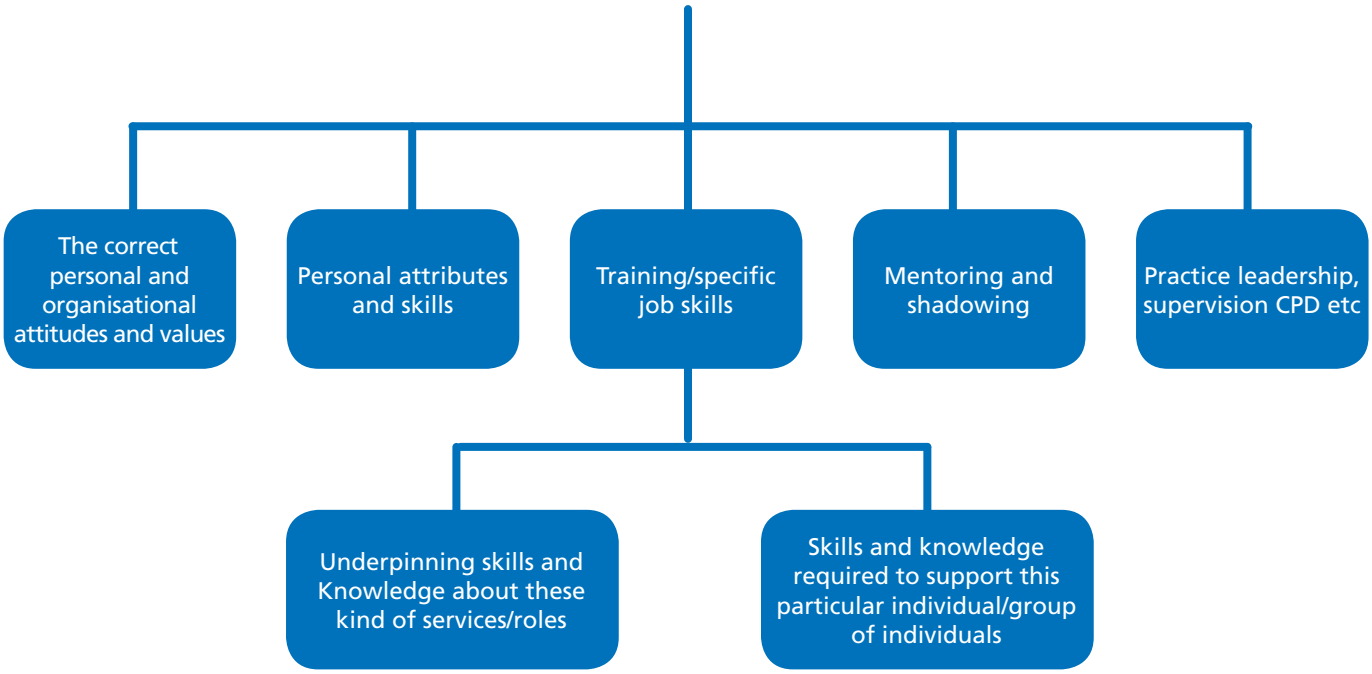
The correct personal and organisational attitudes and values
Personal attributes and skills
Training/specific job skills
Mentoring and shadowing
Practice leadership, supervision CPD etc
Underpinning skills and Knowledge about these kind of services/roles
Skills and knowledge required to support this particular individual/group of individuals

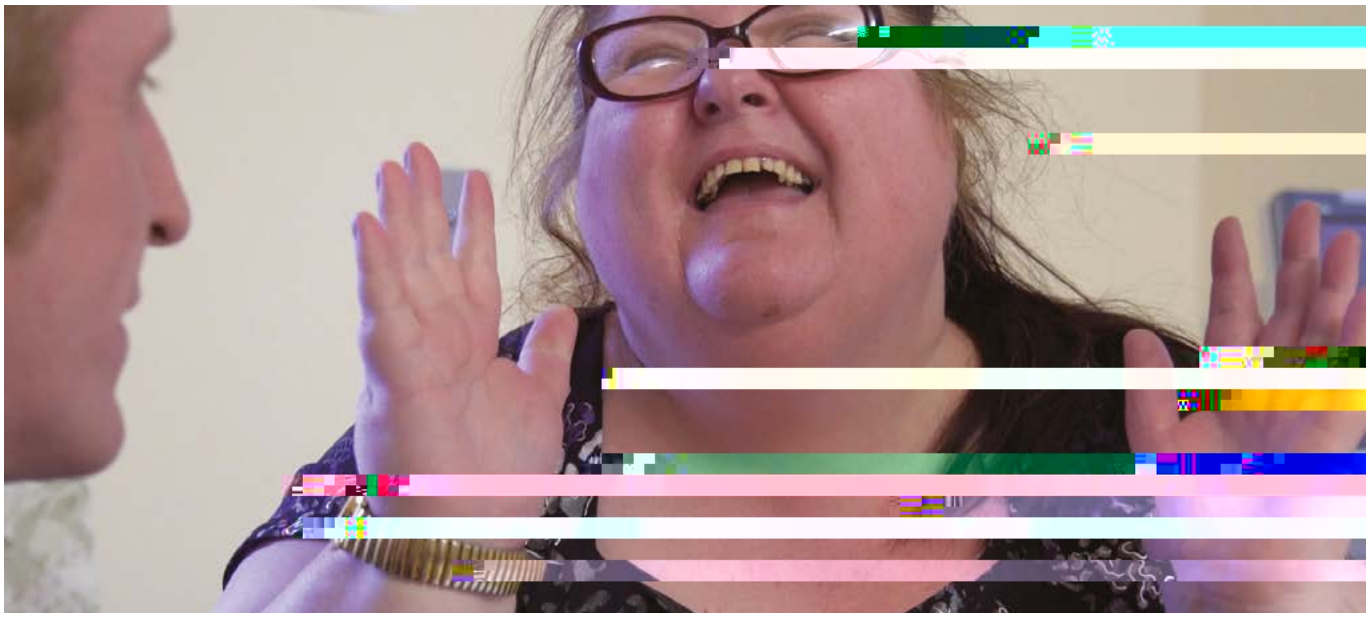

[illegible]

[illegible]

[illegible]

[illegible]

[illegible]

[illegible]

[illegible]

[illegible]

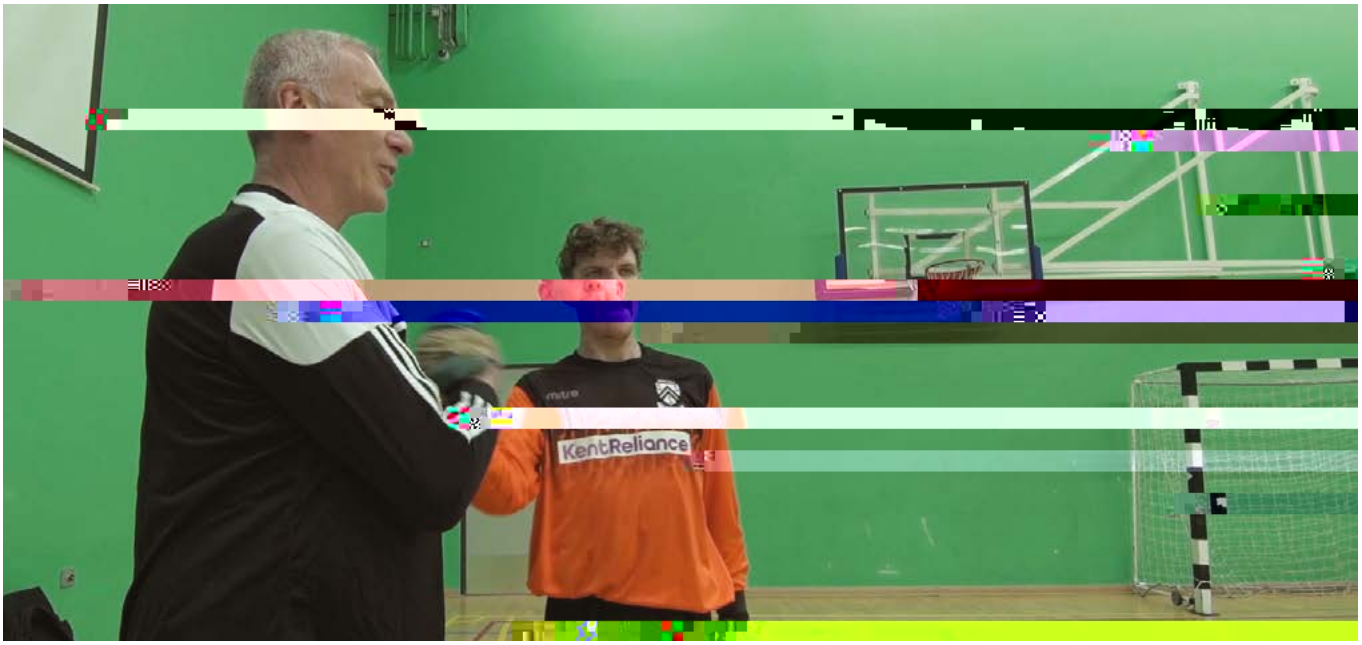
KentReliance
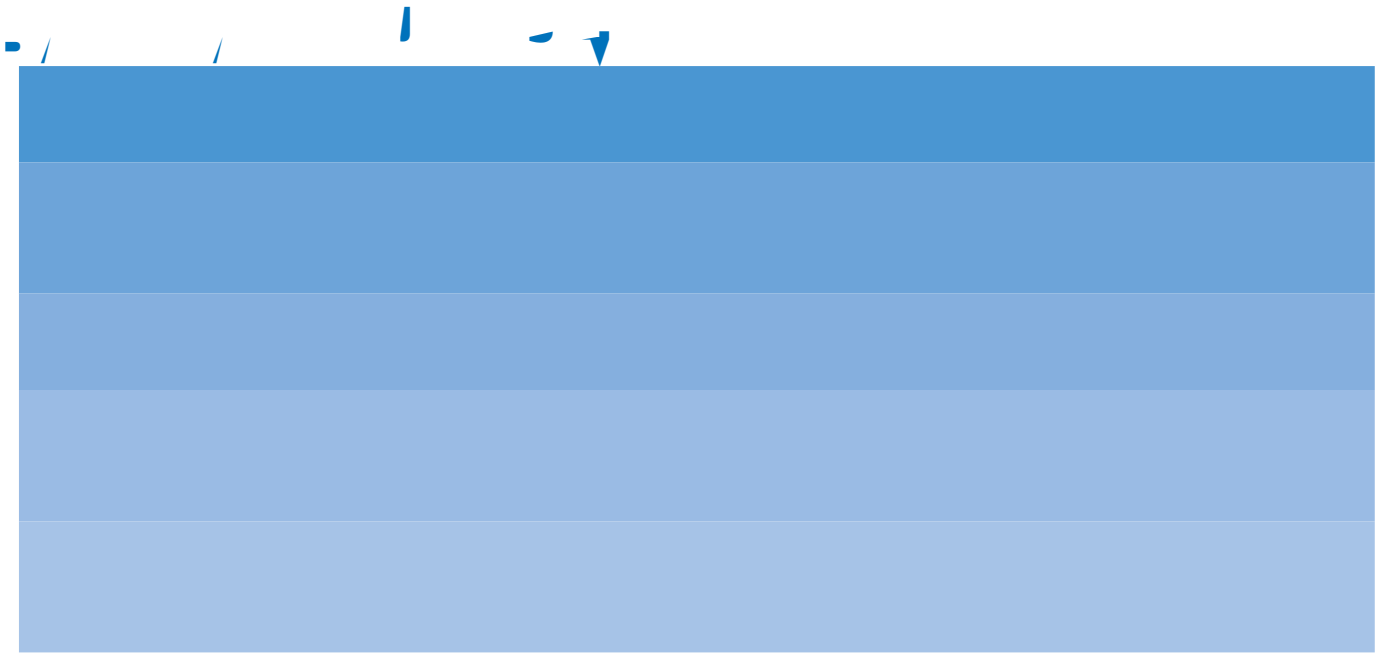
- **Team** -
- **Service** -
- **Local area/regional planning** -